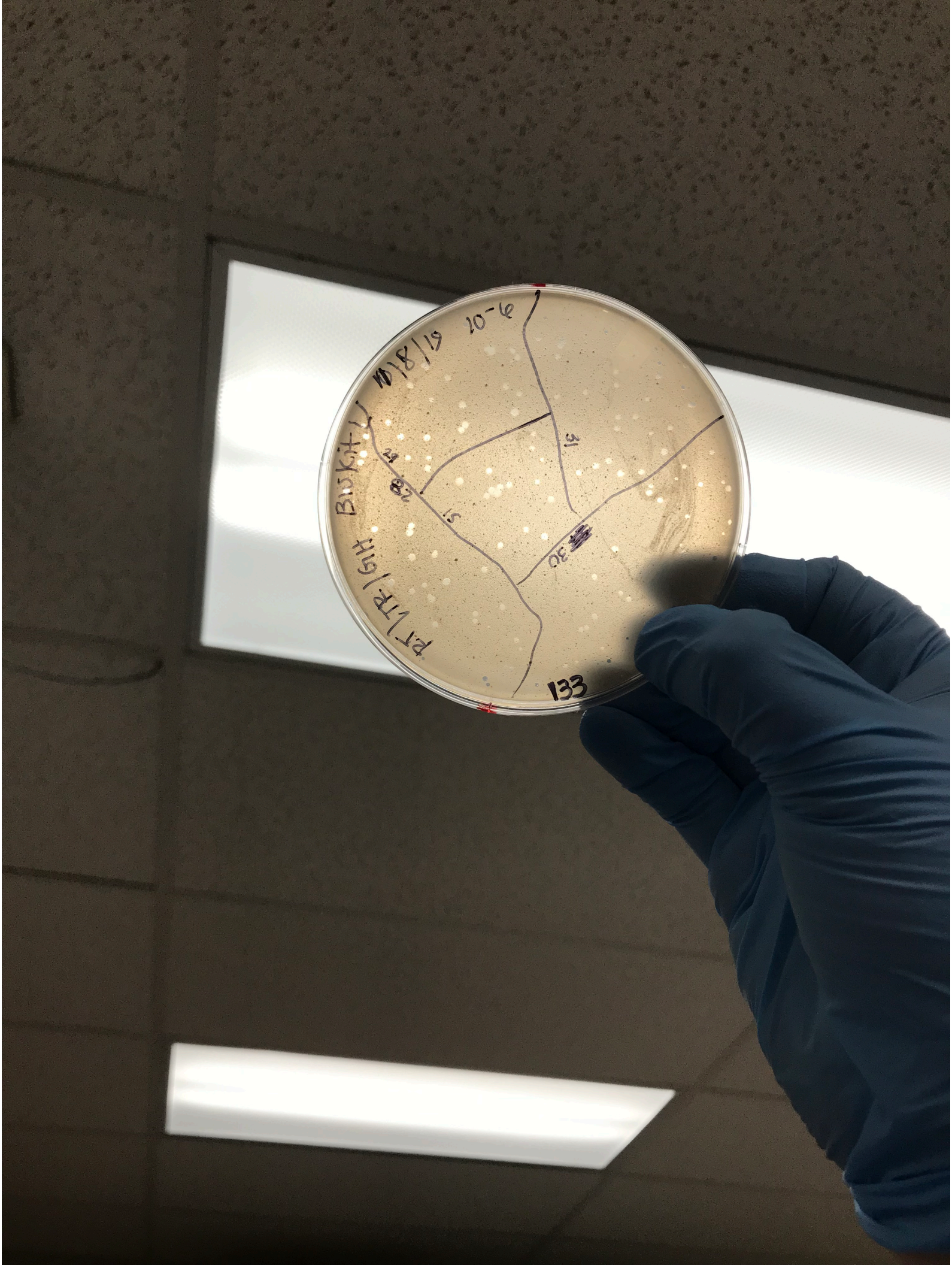
133